

# Winnes gps trakcer manual

Thank you for your order so much, this manual include 6 part.

- 1- Prepare one sim card
- 2- Way of inserting card
- 3- How to use gps trakcer
- 4- Setting APN
- 5- Introduce APP's function
- 6- Create account for multiple device

## Chapter One: Prepare one sim card

(1) In general, the sim card used for gps trakcer is same with sim card used for our mobile phone, you need to open call, SMS function and internet service (traffic data service) for it. If necessary, you must cancel the PIN code, call forwarding, voicemail for it.

(2) This is 2g Version gps trakcer, so you have to prepare one sim card can work with 2g gsm network, we recommend vodafone, EE, giffgaff, o2, tesco, and lebara for you.

(3) Please don't use "three" and "ID" sim card, because it not support 2g anymore.

## Chapter Two: the Way of inserting card

TK905- chip up ; tk906- chip up ; tk915- chip down;



TK901 mini one: you have to use our adapter of sim card, otherwise it will pop up.

TK1000 tracker: Open the back cover with a screwdriver and insert the card



## Chapter Three: How to use gps tracker ?

You can track and locate through two methods, the first is SMS/phone positioning, and the other is APP/ website positioning.

( 1 )SMS/phone positioning: make sure you have insert sim card in right way and Already put the device outdoors.

Now please use your mobile phone call to tel number in tracker. It will hangs up after a few rings. Then you will receive a location message with google maps link.

Or you can text locate command "g123456#" to tracker, you will get a location message too.

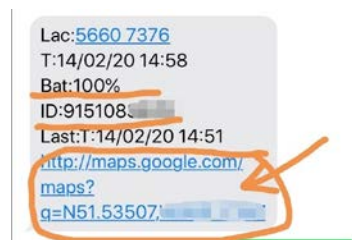

( 2 )APP/ website positioning: This method is based on the success of the first method. If the first method is not successful, it cannot be performed.

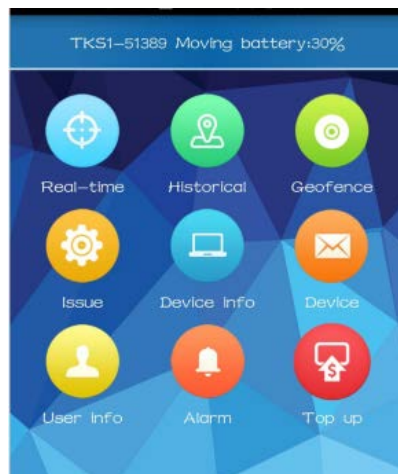

## Chapter Four: Setting APN

SMS positioning is successful, but the APP display is not enabled, don't worry, you just need to set APN. Please text command to tracker one by one. If you phone is iphone system, please don't use imessage but text format.

SMS command format as below:

Gprs123456

Apn123456|apn

Apnuser123456|username

Apnpasswd123456|password

This is the correct APN COMMAND for some sim card we have verified so far, you can directly use it.

( 1 ) vodafone pay as you go

Gprs123456

Apn123456|pp.vodafone.co.uk

Apnuser123456|wap

Apnpasswd123456|wap

( 2 ) vodafone pay monthly

Gprs123456

Apn123456|wap.vodafone.co.uk

Apnuser123456|wap

Apnpasswd123456|wap

( 3 ) EE

Gprs123456

Apn123456|everywhere

Apnuser123456|eesecure

Apnpasswd123456|secure

( 4 ) o2 pay as you go

Gprs123456

Apn123456|payandgo.o2.co.uk

Apnuser123456|payandgo

Apnpasswd123456|password

( 5 ) giffgaff

Gprs123456

Apn123456|giffgaff.com

Apnuser123456|giffgaff

( 6 ) tesco

Gprs123456

apn123456|prepay.tesco-mobile. Com

apnuser123456|tescowap

apnpasswd123456|password

( 7 ) lycamobile

Gprs123456

Apn123456|data.lycamobile.co.uk

Apnuser123456|lmuk

Apnpasswd123456|plus

( 8 ) lebara

Gprs123456

Apn123456|uk.lebara.mobi

Apnuser123456wap  
Apnpasswd123456wap

## Chapter Five:

### (1) Real time tracking:

The device automatically refreshes the positioning every 15 seconds by default. If you want to set it to another working mode, you can set it by SMS command.

If the device is outdoors, it will display GPS positioning, and the positioning accuracy is high; if the device is indoors, it will display LBS positioning, and there is an error in positioning.

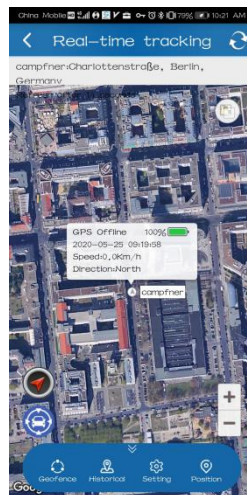
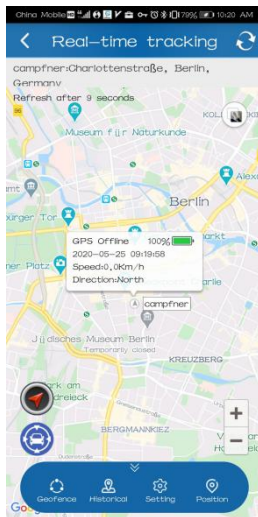

### (2) history route playback:

It can recording and save history route data for 180day. Only one day of data can be viewed in the APP. If you need to view many days of data, you can log in to the web page.

There are 3 options displayed on this page, show LBS points/ show WIFI points/ show stay point, please keep the default settings, there is no need to check any one option.

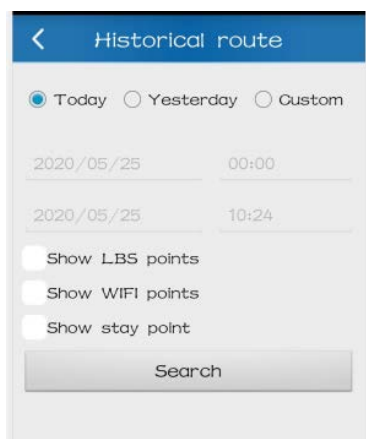

### (3) Geo-fence

Path: Click "geofence" \_\_\_\_ " + (Plus)" \_\_\_\_ Enter the name, click the latitude and longitude box and it will automatically jump to the map page \_\_\_\_ Select the range through the zoom button to set the range of the electronic fence

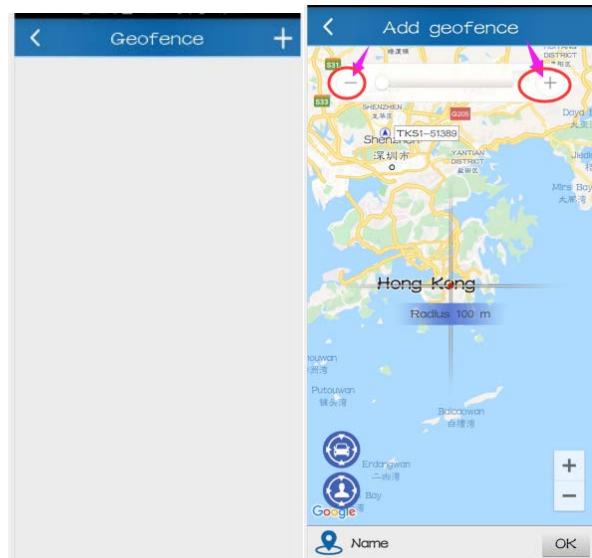

### (4) Alarm

On this page you can turn the alarm on or off. If you do not want the device to emit any alarm sounds, you can turn off by Alarm setting this option.

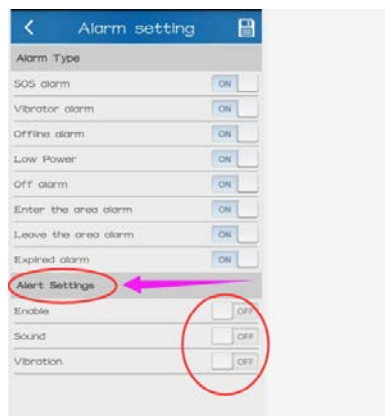

### Chapter Six:

If you ordered multiple gps tracker from our store "yunangshop" on Amazon UK and hope to check them in one app in same time, you can contact me, i will create account for you.

### Chapter Seven:

Contact :

Thank you for your order again. any questions, please kindly contact me before returning, i will help you.

Store link on Amzon.co.uk:

<https://www.amazon.co.uk/s?me=A7UL1URC1HJ31&marketplaceID=A1F83G8C2AR07P>

whatsapp: +8613975110591

facebook page: Winnes gps tracker device

Ins: jiangling359